

FOUNDATION PLAN
A-2 SCALE: 1/4"=1'-0"

- FOUNDATION PLAN NOTES:
1. ALL DIMENSIONS ARE TO FINISH EXTERIOR WALL FACE.
 2. ALL FOUNDATION WALLS SHALL BE 12" MIN. THICK CONCRETE.
 3. ALL FOUNDATION WALLS SHALL BE 4" MIN. THICK CONCRETE.
 4. ALL FOUNDATION WALLS SHALL BE 4" MIN. THICK CONCRETE.
 5. ALL FOUNDATION WALLS SHALL BE 4" MIN. THICK CONCRETE.
 6. ALL FOUNDATION WALLS SHALL BE 4" MIN. THICK CONCRETE.
 7. ALL FOUNDATION WALLS SHALL BE 4" MIN. THICK CONCRETE.
 8. ALL FOUNDATION WALLS SHALL BE 4" MIN. THICK CONCRETE.
 9. ALL FOUNDATION WALLS SHALL BE 4" MIN. THICK CONCRETE.
 10. ALL FOUNDATION WALLS SHALL BE 4" MIN. THICK CONCRETE.

STATISTICS:	
AREA:	EXISTING: PROPOSED:
FIRST FLOOR AREA:	N/A 1,084 S.F.
SECOND FLOOR AREA:	N/A 1,288 S.F.
TOTAL LIVING AREA:	N/A 2,372 S.F.
BASEMENT AREA:	N/A 1,069 S.F.
GARAGE AREA:	N/A 416 S.F.
TOTAL AREA:	N/A 3,857 S.F.

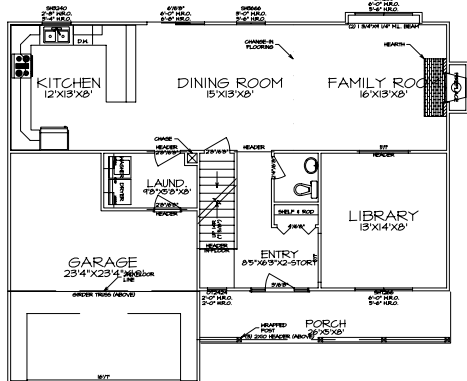

FIRST FLOOR PLAN
A-3 SCALE: 1/4"=1'-0"

- FIRST FLOOR PLAN NOTES:
1. ALL DIMENSIONS ARE TO FINISH EXTERIOR WALL FACE.
 2. ALL FOUNDATION WALLS SHALL BE 12" MIN. THICK CONCRETE.
 3. ALL FOUNDATION WALLS SHALL BE 4" MIN. THICK CONCRETE.
 4. ALL FOUNDATION WALLS SHALL BE 4" MIN. THICK CONCRETE.
 5. ALL FOUNDATION WALLS SHALL BE 4" MIN. THICK CONCRETE.
 6. ALL FOUNDATION WALLS SHALL BE 4" MIN. THICK CONCRETE.
 7. ALL FOUNDATION WALLS SHALL BE 4" MIN. THICK CONCRETE.
 8. ALL FOUNDATION WALLS SHALL BE 4" MIN. THICK CONCRETE.
 9. ALL FOUNDATION WALLS SHALL BE 4" MIN. THICK CONCRETE.
 10. ALL FOUNDATION WALLS SHALL BE 4" MIN. THICK CONCRETE.

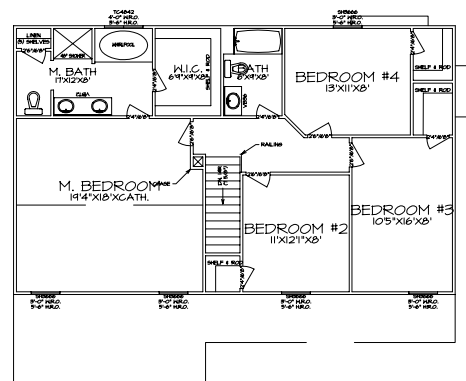

SECOND FLOOR PLAN
A-4 SCALE: 1/4"=1'-0"

- SECOND FLOOR PLAN NOTES:
1. ALL DIMENSIONS ARE TO FINISH EXTERIOR WALL FACE.
 2. ALL FOUNDATION WALLS SHALL BE 12" MIN. THICK CONCRETE.
 3. ALL FOUNDATION WALLS SHALL BE 4" MIN. THICK CONCRETE.
 4. ALL FOUNDATION WALLS SHALL BE 4" MIN. THICK CONCRETE.
 5. ALL FOUNDATION WALLS SHALL BE 4" MIN. THICK CONCRETE.
 6. ALL FOUNDATION WALLS SHALL BE 4" MIN. THICK CONCRETE.
 7. ALL FOUNDATION WALLS SHALL BE 4" MIN. THICK CONCRETE.
 8. ALL FOUNDATION WALLS SHALL BE 4" MIN. THICK CONCRETE.
 9. ALL FOUNDATION WALLS SHALL BE 4" MIN. THICK CONCRETE.
 10. ALL FOUNDATION WALLS SHALL BE 4" MIN. THICK CONCRETE.